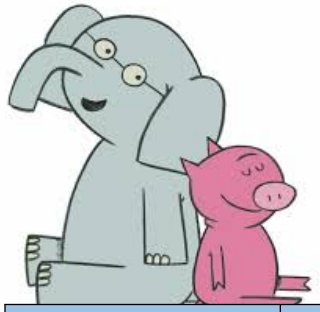

Piggie and Gerald

Rainbow Room Weekly Lesson Plans for 11-15, 2019

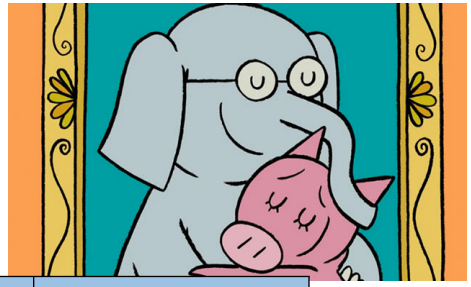

	Monday	Tuesday	Wednesday	Thursday	Friday
Concept	Piggie and Gerald are the main characters in the Elephant and Piggy Books by Mo Wiliams.	They are best friends.	Piggie and Gerald care about how each other are feeling.	They share what they have with each other.	Piggie and Gerald play with each other.
Circle Time and Story Welcome Songs Name/Letter Recognition Game	Book: A Big Guy Took My Ball! By Mo Williams	Book: I'm Invited to a Party By Mo Williams	Book: My Friend is Sad By Mo Williams	Book: Should I share My Ice Cream? By Mo Williams	Book: Are You Ready to Play Outside? By Mo Williams
Discovery Activities **Sensory Table:** Fall Leaves	Magnet Tiles Playdough with Scissors	Legos Wood Beads	Lacing Cards Natural Wood Blocks	Peg Boards Puzzles	Geo Shapes Number Peg Boards
Art	Pink and Gray Paintings	Buddy Paintings	Gerald Collage	Paper Plate Piggy	Piggy and Gerald Drawings
Music Interaction and Group Games	Song: Your Friends Are My Friends	Song: We're Going to a Party	Song: If You're Happy and You Know It	Song: Happy Face	Song: Dance Around